	T.C. **KARABÜK ÜNİVERSİTESİ** **MÜHENDİSLİK FAKÜLTESİ** **DOKTOR ÖĞRETİM ÜYESİ ALIM İŞLEMLERİ**

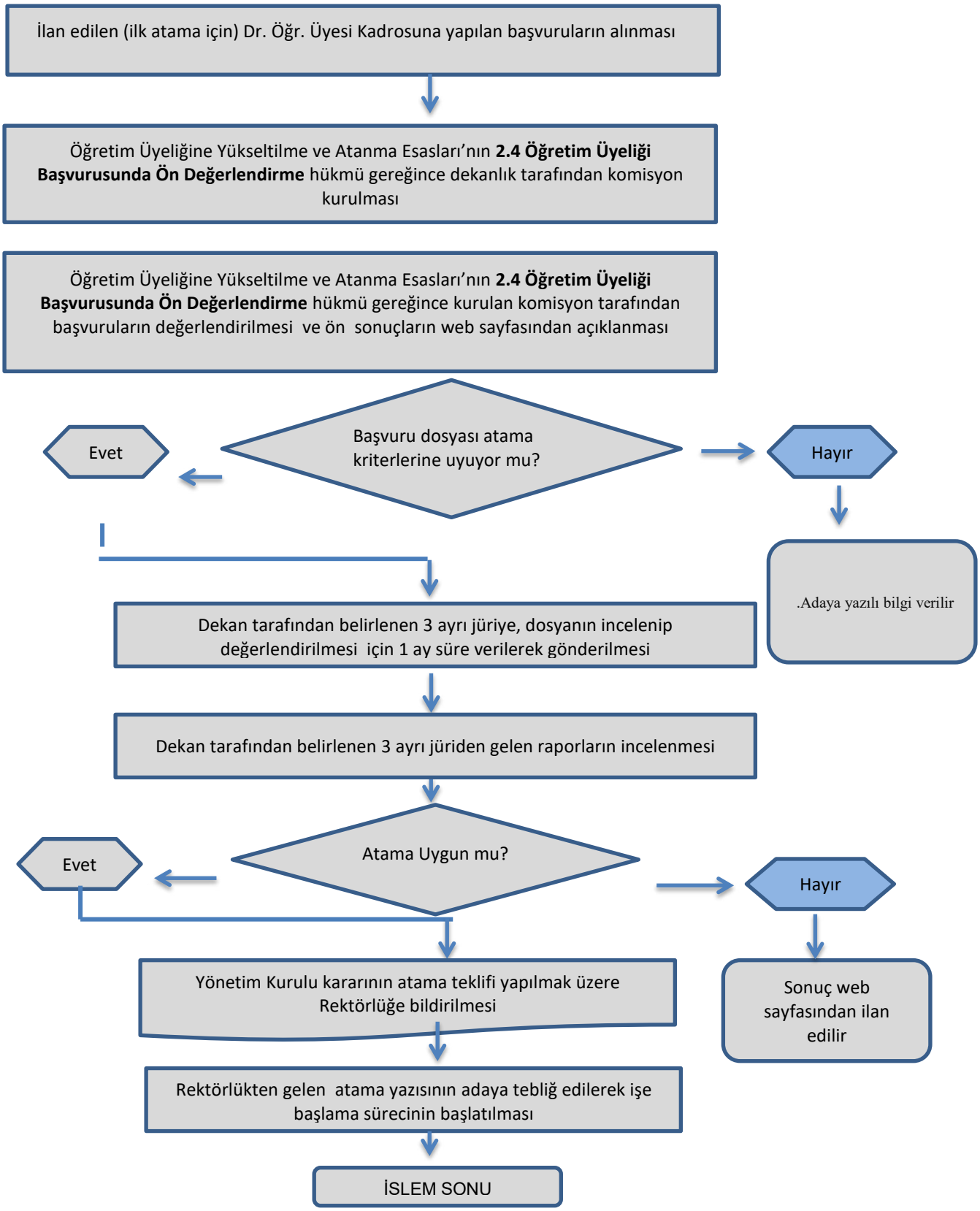

HAZIRLAYAN KONTROL EDEN ONAYLAYAN